Jesus, the Very Thought of Thee
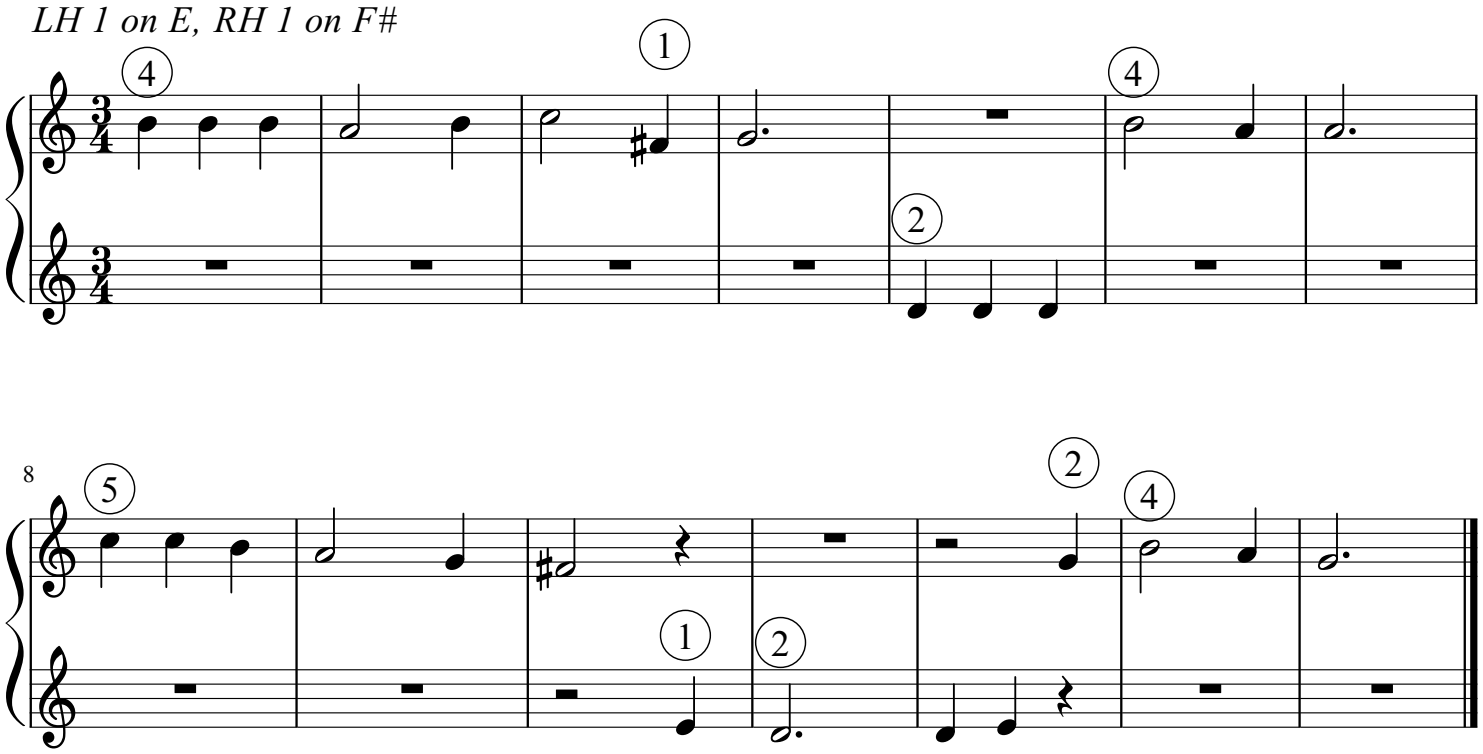
Hymn 141